

AMENDMENT TO CB-28-14

TO AMEND CB-28-14 TO CORRECT THE LEGAL DESCRIPTION FOR RIGHT OF WAY NO. T-146 WITH THE CITY OF MCALESTER, PITTSBURG COUNTY, OKLAHOMA

IN THE TRIBAL COUNCIL OF THE CHOCTAW NATION
THOMAS WILLISTON INTRODUCED THE FOLLOWING BILL

A COUNCIL BILL

TO APPROVE an Amendment to CB-28-14 for a water line easement with the City of McAlester.

WHEREAS, in accordance with Article VII, Section 1 of the Constitution of the Choctaw Nation of Oklahoma, the Chief shall perform all duties pertaining to the Office of the Chief Executive. He shall sign official papers on behalf of the Nation, and

WHEREAS, the Amendment is to correct the legal description for a water line easement with the City of McAlester on land USA in Trust for the Choctaw and Chickasaw Nations. It should read: Sections 13 and 24, Township **6 North**, Range 14 East, Pittsburg County, Oklahoma, instead of Township 4 North. (please see corrected survey plat for complete legal description).

THEREFORE BE IT ENACTED by the Tribal Council of the Choctaw Nation of Oklahoma that this Act be cited as approval of the Amendment to CB-28-14 for a water line easement with the City of McAlester on land USA in Trust for the Choctaw and Chickasaw Nations located in Pittsburg County, Oklahoma.

CERTIFICATION

I, the undersigned, as Speaker of the Tribal Council of the Choctaw Nation of Oklahoma, do hereby certify that the Tribal Council is composed of twelve (12) seats. Eight (8) members must be present to constitute a quorum. I further certify that twelve (12) members answered roll call and that a quorum was present at the Regular Session of the Tribal Council at Tuskahoma, Oklahoma, on February 14, 2015. I further certify that the foregoing Council Bill CB- 53 -15 was adopted at such meeting by the affirmative vote of twelve (12) members, zero (0) negative votes, and zero (0) abstaining.

Delton Cox, Speaker
Choctaw Nation Tribal Council

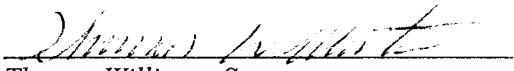
Thomas Williston, Secretary
Choctaw Nation Tribal Council

Date: 2-19-15

Gary Ballou, Chief
Choctaw Nation of Oklahoma

ORIGINAL STONE

PLAT OF SURVEY
PREPARED BY: MILLIGAN LAND SURVEYING PLLC
C.A. 5298 (PLS) exp 06/30/2015
2116 PEACEABLE RIDGE, McALESTER, OK 74501
Cell 918-429-5999 Fax 918-423-7761

SET 3/8" IP .
SCALE: 1" = 250'
BASIS OF NORTH-
GPS OBSERVATION

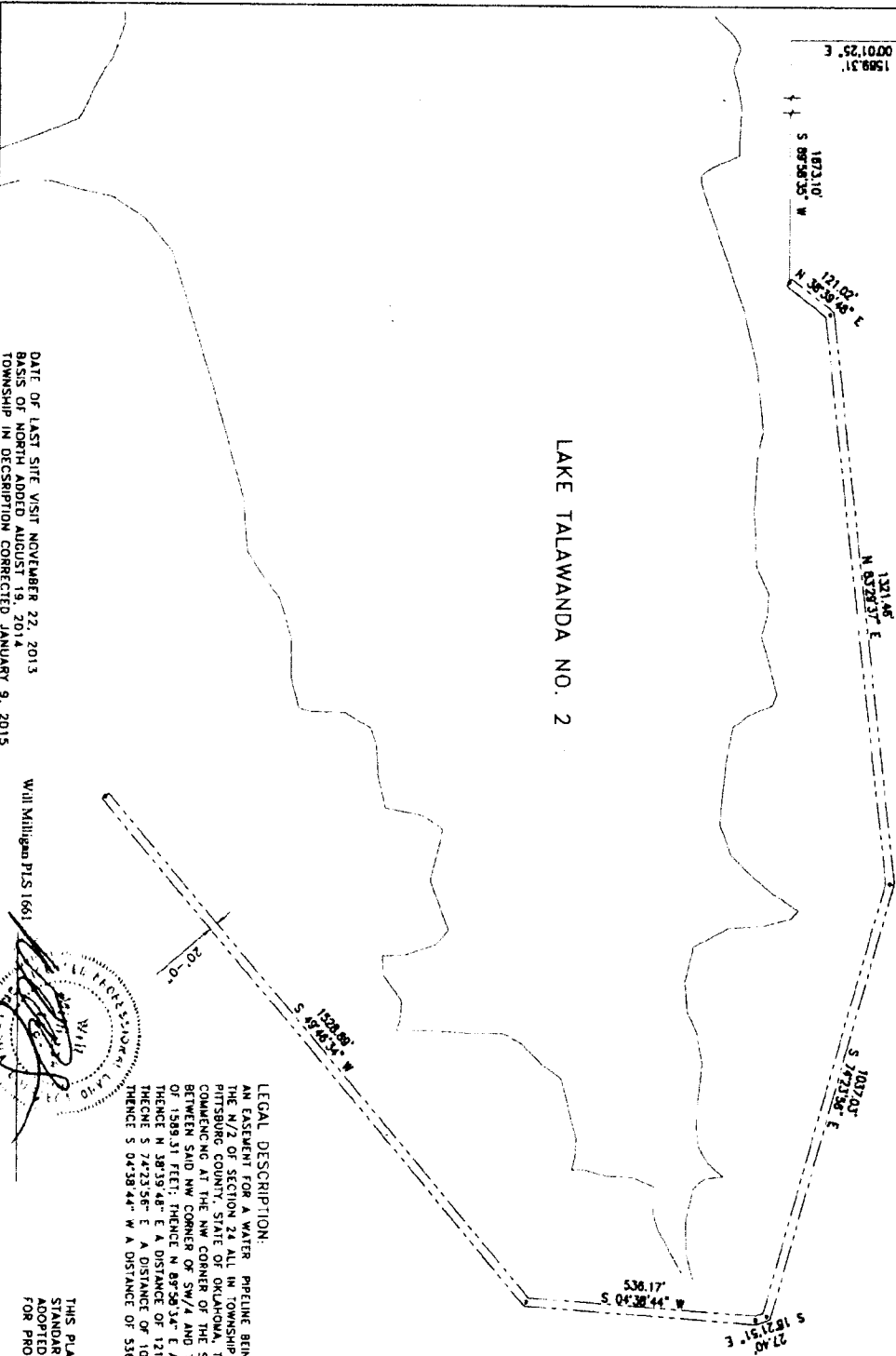

LAKE TALAWANDA NO. 2

DATE OF LAST SITE VISIT NOVEMBER 22, 2013
BASIS OF NORTH ADDED AUGUST 8, 2015
TOWNSHIP IN DESCRIPTION CORRECTED JANUARY 9, 2015

Will Milligan PLS 1661

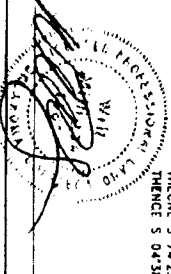

LEGAL DESCRIPTION:
AN EASEMENT FOR A WATER PRELINE BEING 20 FEET IN WIDTH LOCATED IN THE S/2 OF SECTION 13 AND THE N/2 OF SECTION 24 ALL IN TOWNSHIP 6 NORTH, RANGE 14 EAST OF THE INDIAN BASE AND MERIDIAN, PITTSBURG COUNTY, STATE OF OKLAHOMA, THE CENTERLINE OF WHICH IS DESCRIBED AS FOLLOWS: COMMENCING AT THE NW CORNER OF THE SW/4 OF SAID SECTION 13; THENCE S 00°01'25\"/>

14 FOUND ORIGINAL STONE	13	18
23 FOUND BRASS CAP	24	19

CONTROL

R 14 E

T 6 N

THIS PLAT OF SURVEY MEETS THE OKLAHOMA MINIMUM STANDARDS FOR THE PRACTICE OF LAND SURVEYING AS ADOPTED BY THE OKLAHOMA STATE BOARD OF REGISTRATION FOR PROFESSIONAL ENGINEERS AND LAND SURVEYORS